

TEST BANK

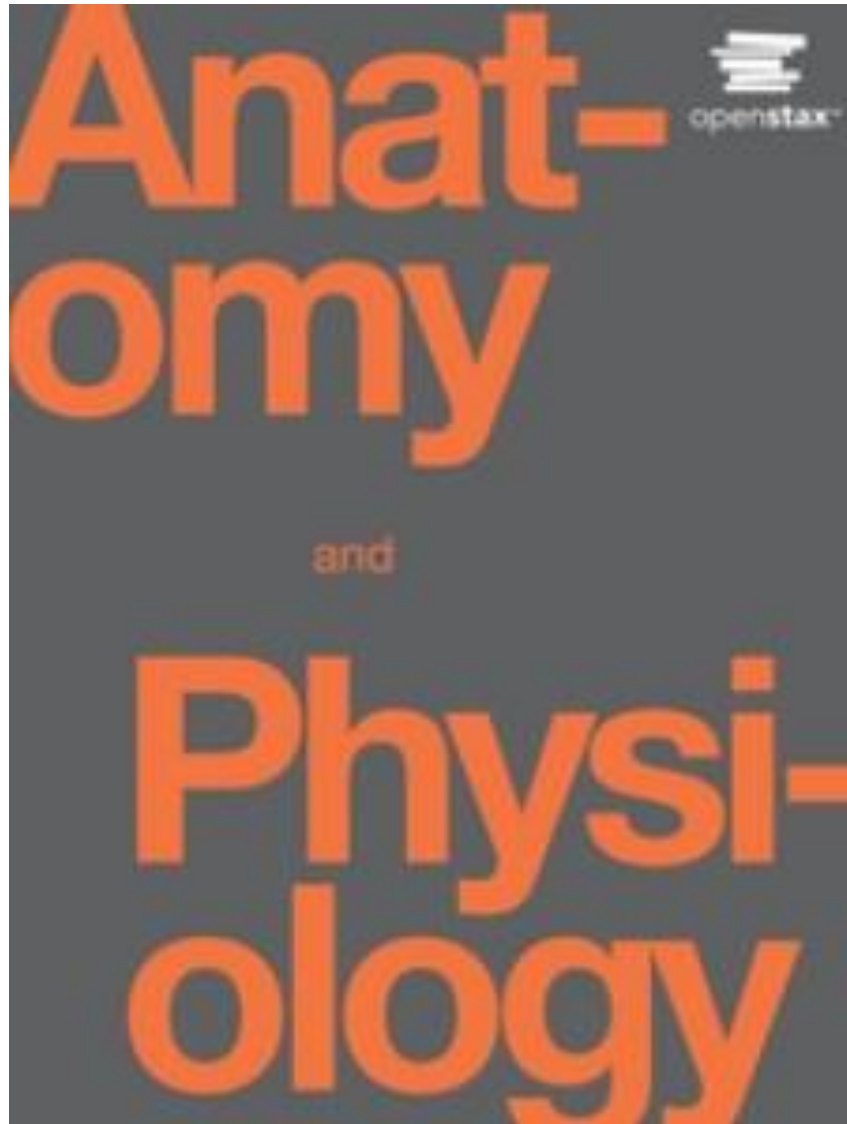

ANATOMY AND PHYSIOLOGY
OPENSTAX 1st Edition TEST BANK

ANATOMY AND PHYSIOLOGY OPENSTAX 1st Edition TEST BANK

Table of Content

Chapter 1: An Introduction to the Human Body
Chapter 2: The Chemical Level of Organization
Chapter 3: The Cellular Level of Organization
Chapter 4: The Tissue Level of Organization
Chapter 5: The Integumentary System
Chapter 6: Bone Tissue and the Skeletal System
Chapter 7: Axial Skeleton
Chapter 8: The Appendicular Skeleton
Chapter 9: Joints
Chapter 10: Muscle Tissue
Chapter 11: The Muscular System
Chapter 12: The Nervous Systems and Nervous Tissue
Chapter 13: Anatomy of the Nervous System
Chapter 14: The Somatic Nervous System
Chapter 15: The Autonomic Nervous System
Chapter 16: The Neurological Exam
Chapter 17: The Endocrine System
Chapter 18: The Cardiovascular System: Blood
Chapter 19: The Cardiovascular System: The Heart
Chapter 20: The Cardiovascular System: Blood Vessels and Circulation
Chapter 21: The Lymphatic and Immune System
Chapter 22: The Respiratory System
Chapter 23: The Digestive System
Chapter 24: Metabolism and Nutrition
Chapter 25: The Urinary System
Chapter 26: Fluid, Electrolyte, and Acid-Base Balance
Chapter 27: The Reproductive System
Chapter 28: Development and Inheritance

1. An Introduction to the Human Body

1. is the study of the larger structures of the body, those visible without the aid of magnification

- (A) Gross anatomy
- (B) Microscopic anatomy
- (C) Macroscopic anatomy
- (D) Physical anatomy

Ans A Diff Easy Page 8

2. The word “anatomy” comes from a Greek root that means “

- (A) To cut apart
- (B) To fix with
- (C) To view inside
- (D) To study exterior

Ans A Diff Easy Page 8

3. Dissection is still used in

- (A) Medical schools
- (B) Pathology labs
- (C) Anatomy courses
- (D) All of above

Ans D Diff Easy Page 8

4. Microscopic anatomy includes

- (A) Histology
- (B) Cytology
- (C) Both of above
- (D) None of above

Ans C Diff Easy Page 8

5 is the study of the structures that make up a discrete body system—that is, a group of structures that work together to perform a unique body function.

- (A) Regional anatomy
- (B) Systematic anatomy

- (C) Both of above
- (D) None of above

Ans C Diff Easy Page 9

6. Human physiology is the scientific study of the of the structures of the body and the ways in which they work together to support the functions of life.

- (A) Chemistry
- (B) Physic
- (C) Both Above
- (D) None of Above

Ans C Diff Medium Page 9

7. Homeostasis is the state of steady ----- maintained by living things.

- (A) Internal Condition
- (B) External conditions
- (C) Both Above
- (D) None of Above

Ans A Diff Easy Page 9

8. An organ is an anatomically distinct structure of the body composed of -----tissue types.

- (A) One
- (B) Two
- (C) Two or more
- (D) None of above

Ans C Diff Easy Page 11

9. In ----- organisms, including humans, all cells, tissues, organs, and organ systems of the body work together to maintain the life and health of the organism.

- (A) Unicellular
- (B) Bicellular
- (C) Multicellular
- (D) None of above

Ans C

Diff Easy

Page 14

10. The different organ systems each have different functions and therefore ----- roles to perform in physiology.

- (A) Unique
- (B) Different
- (C) Both Above
- (D) None of Above

Ans C

Diff Easy

Page14

11. A human body consists of trillions of cells organized in a way that maintains distinct

- (A) Internal compartments
- (B) External compartments
- (C) Both of above
- (D) None of above

Ans A

Diff Medium

Page 14

12. The organism level is the.....level of organization

- (A) Lowest
- (B) Highest
- (C) Medium
- (D) Extreme

Ans A

Diff Medium

Page 14

13. Which of the following mechanism is involved in releasing energy?

- (A) Catabolism
- (B) Anabolism
- (C) Both of above
- (D) None of above

Ans C

Diff Medium

Page 14

14. Every cell in your body makes use of a chemical compound, adenosine triphosphate (ATP), to

- (A) Store energy
- (B) Release energy

- (C) Both of above
- (D) None of above

Ans C

Diff Medium

Page 15

15is the ability of an organism to adjust to changes in its internal and external environments

- (A) Responsiveness
- (B) Movement
- (C) Locomotion
- (D) All of above

Ans A

Diff Hard

Page 15

16. Anatomic structures and physiological processes allow runners to coordinate the action of muscle groups and sweat in response to rising internal

- (A) Body temperature
- (B) Blood pressure
- (C) Hormone level
- (D) All of above

Ans A

Diff Hard

Page 16

17is all of the changes the body goes through in life.

- (A) Development
- (B) Growth
- (C) Reproduction
- (D) All of above

Ans A

Diff Medium

Page 16

18. Development includes the process of

- (A) Differentiation
- (B) Growth
- (C) Repair
- (D) All of above

Ans D

Diff Medium

Page 16

19. Humans have been adapting to life on Earth for at least the past

- (A) 100000 years
- (B) 200000 years
- (C) 300000 years
- (D) 400000 years

Ans B

Diff Hard

Page 17

20. Atmospheric air is only about.....percent oxygen, but that oxygen is a key component of the chemical reactions that keep the body alive, including the reactions that produce ATP

- (A) 20
- (B) 30
- (C) 40
- (D) 60

Ans A

Diff Medium

Page 17

21. Controlled hypothermia often is used, for example, during open-heart surgery because it..... the metabolic needs of the brain, heart, and other organs, reducing the risk of damage to them.

- (A) Decreases
- (B) Increases
- (C) Remains constant
- (D) None of above

Ans A

Diff Medium

Page 18

22. In the emergency department, the physician induces coma and lowers the patient's body temperature to approximately 91 degrees. This condition, which is maintained for 24 hours the patient's metabolic rate

- (A) Slows
- (B) Enhances
- (C) Neutralizes
- (D) None of above

Ans A

Diff Easy

Page 18

23. The pressure of the nitrogen gas in your blood would be much..... than the pressure of nitrogen in the space surrounding your body

- (A) Higher